

PLAN SHOWING THE PROPOSED DWELLING HOUSE AT PLOT No:122 A,
 SURVEY No:262/4 & 263/4, AT SWAMINATHA NAGAR, KOTTIVAKKAM,
 MADRAS - 41. LAYOUT APPROVED IN L.P Dm No. 135
 D.D.T.P 75 SCALE 1:100.

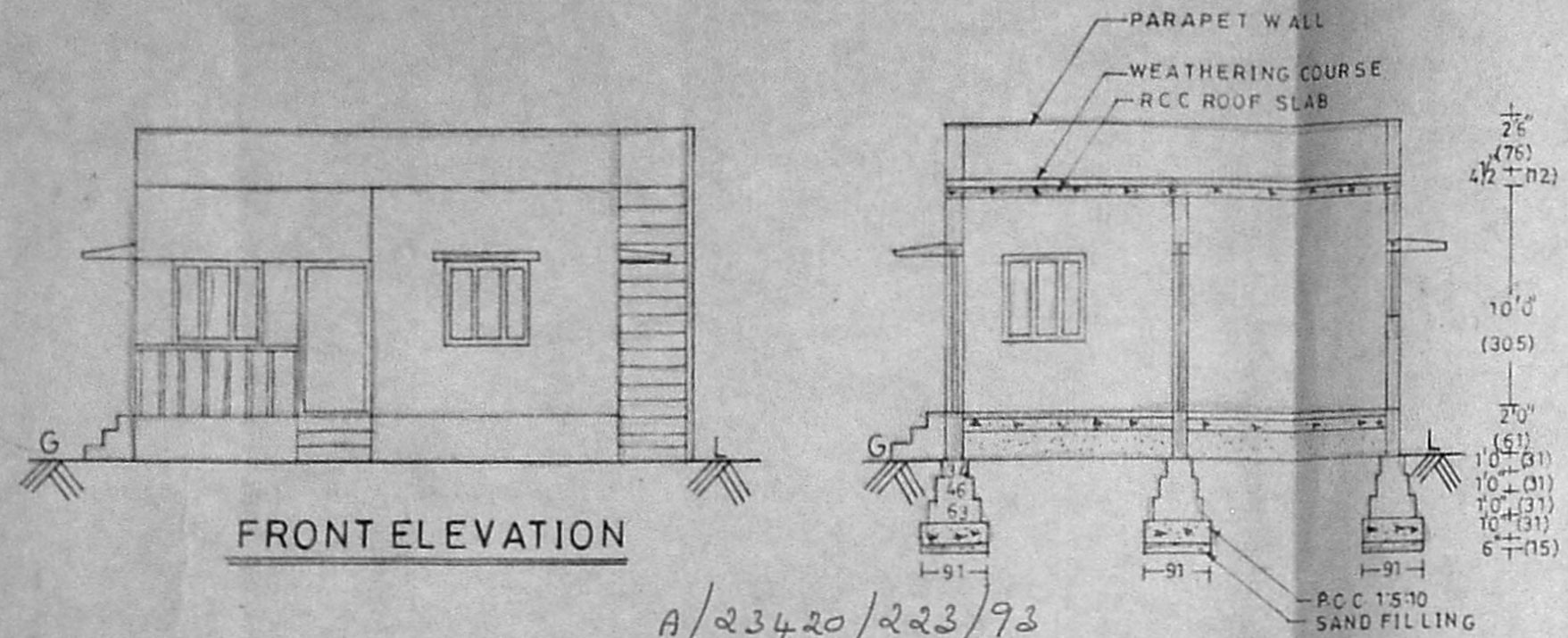

FRONT ELEVATION

SECTION ON AB

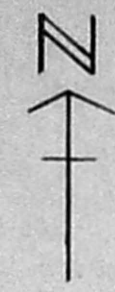
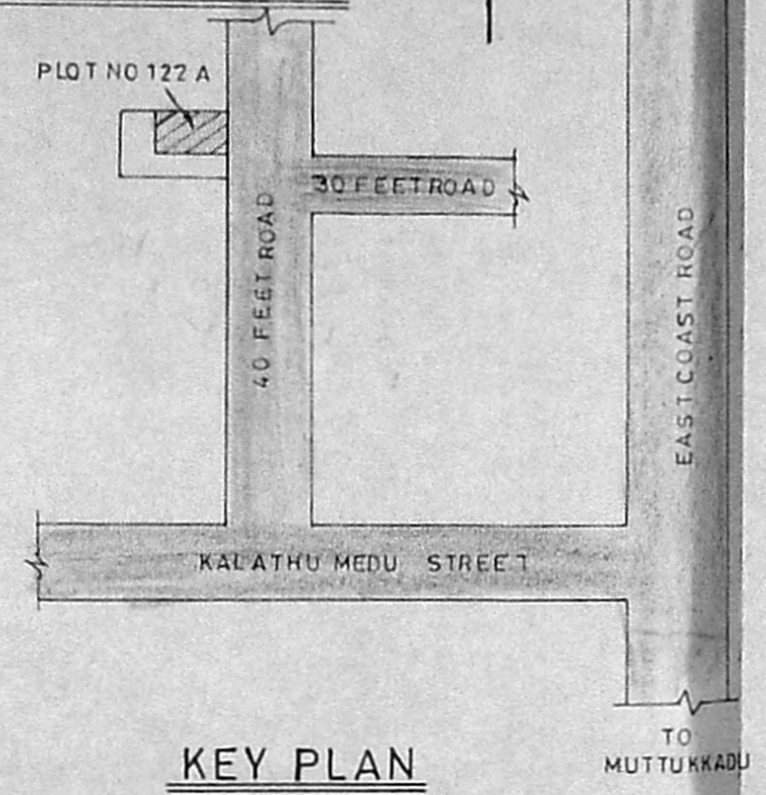

KEY PLAN
(NOT TO SCALE)

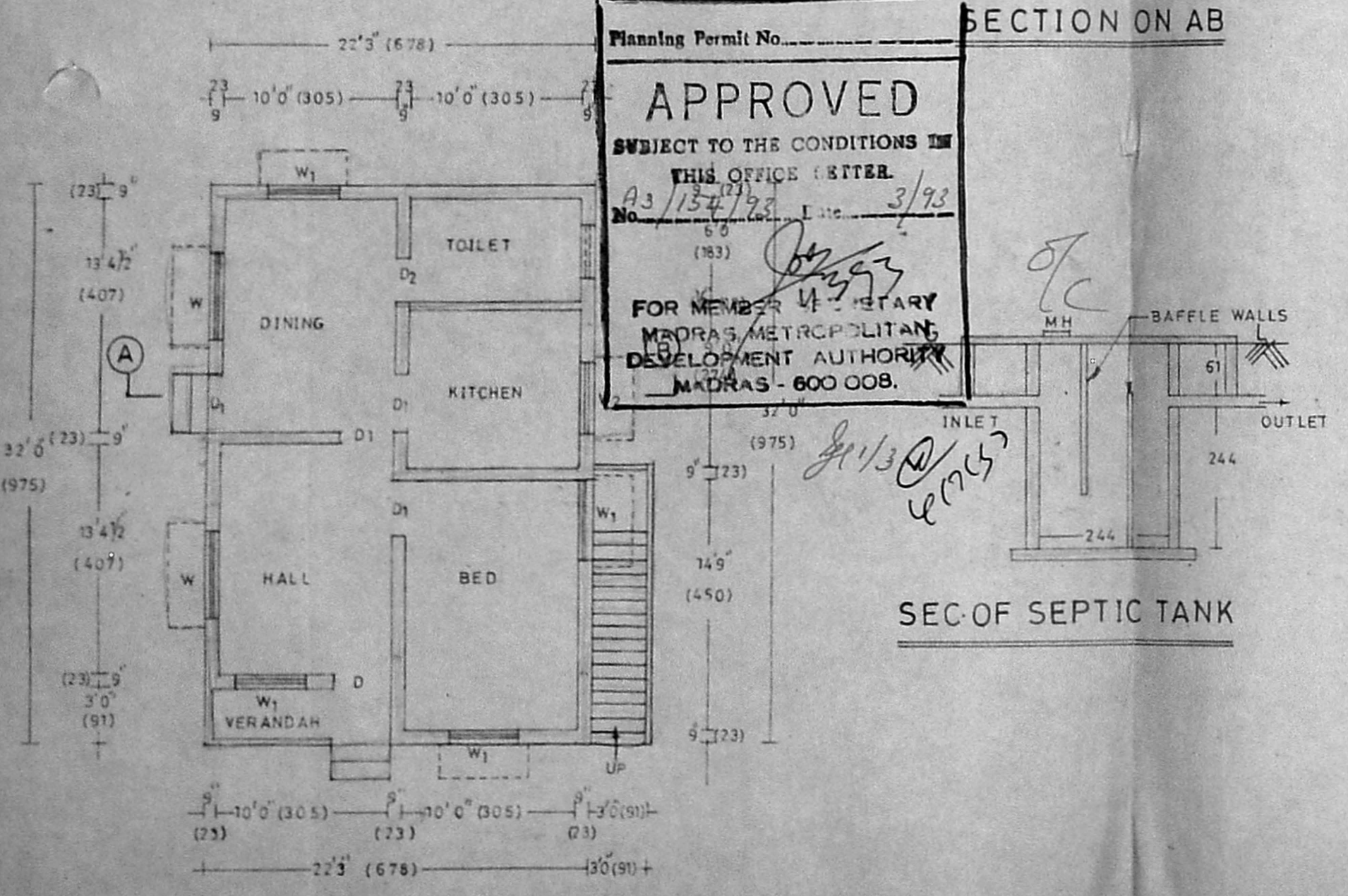

PLAN

Planning Permit No. **APPROVED**
 SUBJECT TO THE CONDITIONS IN
 THIS OFFICE LETTER.
 No. A3/134/93 Date 3/93
 FOR MEMBER SECRETARY
 MADRAS METROPOLITAN
 DEVELOPMENT AUTHORITY
 MADRAS - 600 008.

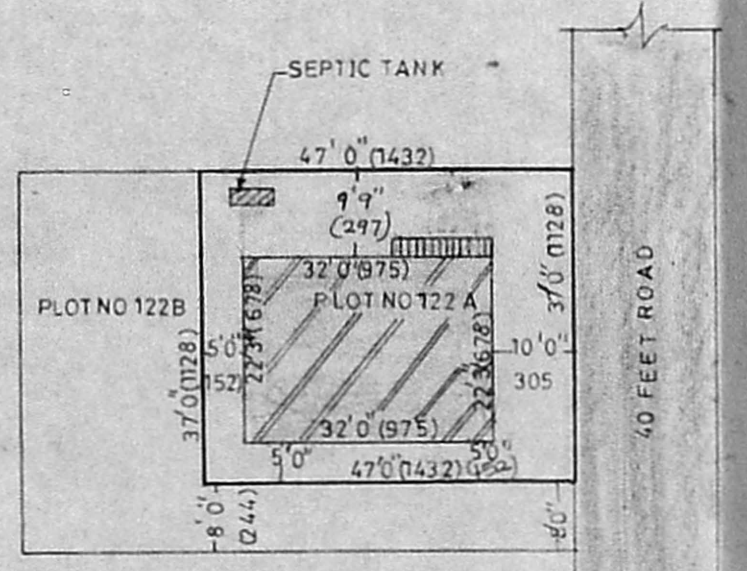

SITE PLAN
SCALE 1:300

SPECIFICATION
 FOUNDATION IN R.C.C. 1:5:10 OVER
 SAND FILLING. BASEMENT AND
 SUPERSTRUCTURE IN BRICK WORK
 IN CM 16. FLOORING IN P.C.C 1:4:8
 FINISHED WITH CM 1:3 PLASTERING.
 ROOF SLAB IN R.C.C 1:2:4 MIX 12 cm
 THICK. WEATHERING COURSE
 PROVIDED OVER ROOF SLAB.
 PARAPET WALL 76 cm HEIGHT.

JOINERY DETAILS IN CM

D	DOOR	100 X 213
D ₁	DOOR	91 X 213
D ₂	DOOR	76 X 213
W	WINDOW	152 X 122
W ₁	WINDOW	122 X 122
W ₂	WINDOW	122 X 91
V	VENTILATOR	91 X 61

AREA DETAILS

	SQFT	SQM
PLOT AREA	1739	162
PLINTH AREA	712	66
PLOT COVERAGE	41%	

REFERENCE

PROPOSED

ROAD

BOUNDARY

L. P. Gowri Shankar
 OWNER

P. C. Gowri Shankar
P.C. GOWRI SHANKAR, B.E.,
 Civil Engineer,
 Class-I: Licensed Surveyor No. 257
 Corporation of Madras,
 Off: 15, 1, Govindan Road,
 (Near Srinivasa Theatre)
 West Mambalam, Madras-33

LICENSED SURVEYOR